Grayson

Summit Series

Factory Expo "Factory Direct Pricing" HOME CENTERS

3 Bedroom, 2 Bath

Approx. 1,813 Sq. Ft.

Last Updated: 9-11-19

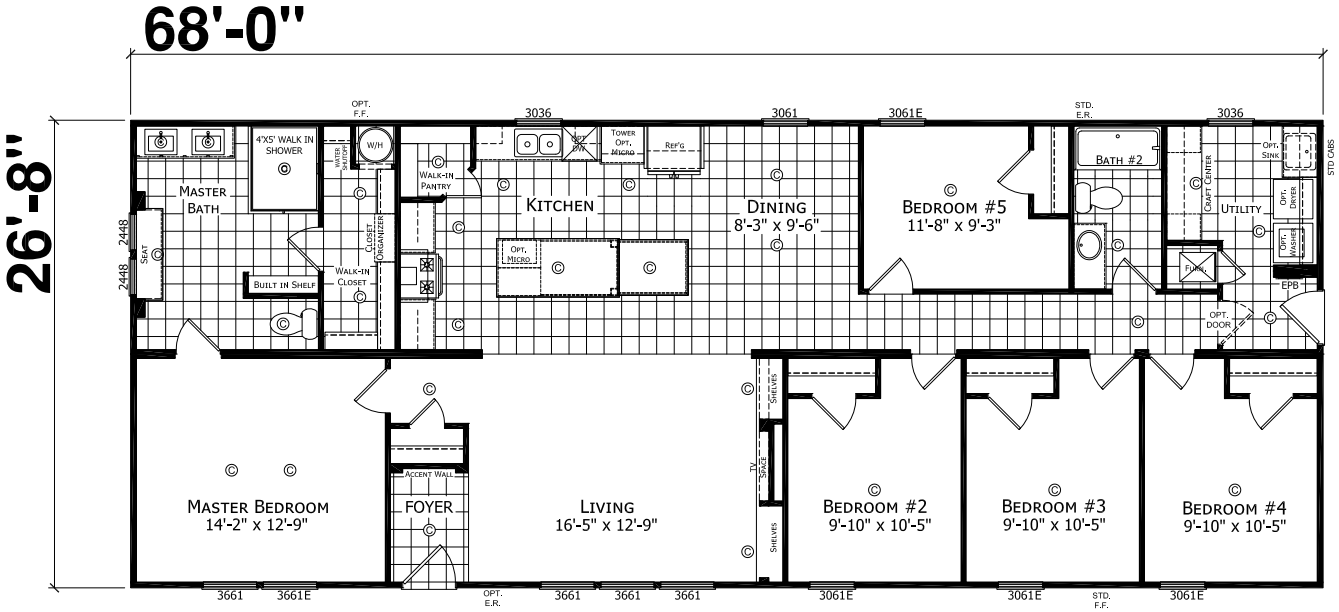

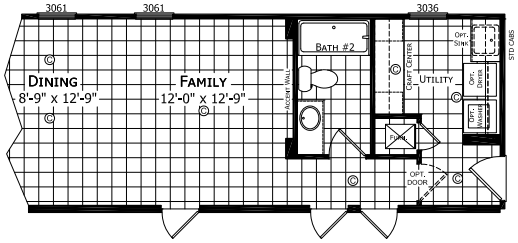

OPTIONAL FAMILY ROOM

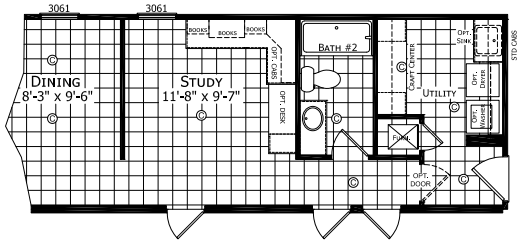

OPTIONAL STUDY

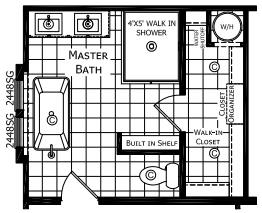

OPTIONAL MASTER BATH

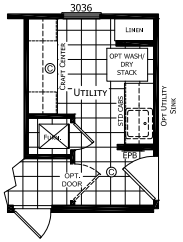

OPTIONAL UTILITY ROOM "B"

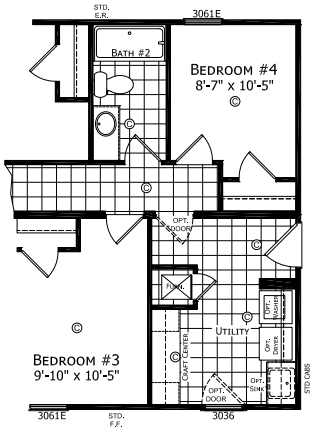

OPTIONAL FRONT ENTRY

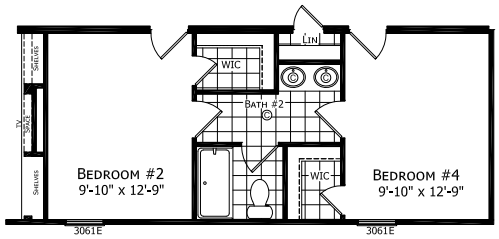

OPTIONAL JACK/JILL BATH

N/A W/ OPTIONAL FRONT ENTRY

Factory Expo Home Centers
6855 West 700 South
Topeka, Indiana 46571

I authorize Factory Expo to build my house, per this plan.

X_____

Customer Signature/Date

1-800-581-5380 www.FactoryDirectMobileHomes.com 1-800-581-5380 www.FactoryDirectMobileHomes.com

Important: Due to our policy of consistant improvement, all information in our brochures may vary from actual home. The right is reserved to make changes at any time, without notice or obligation, in colors, materials, specifications, processes, and models. All dimensions and square footage calculations are nominal and approximate figures. Please check with your sales person for specific and current information.